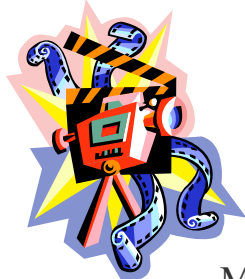

OPENING AND CLOSING SHOWS

NATIONAL LAW ENFORCEMENT EXPLORING CONFERENCE

Atlanta, Georgia

JULY 19—24, 2010

VIDEO ORDER FORM**I WOULD LIKE TO RECEIVE A DVD FORMAT OF THE FOLLOWING SHOWS:****Indicate the number requested in the boxes below:**

___ OPENING SHOW @ \$10.00 EACH = _____

___ CLOSING SHOW @ \$10.00 EACH = _____

AMOUNT ENCLOSED = \$ _____

Make checks payable to Learning for Life (NLEEC) and
mail to the address on the bottom of this form.

Indicate where the tape(s) should be mailed:

Name: _____

Address: _____

Address: _____

City/State/Zip _____

Phone No. () _____ Email: _____

REQUIRED:

Post No. _____ Local LFL No. _____ ID No. _____

DEADLINE: JULY 24, 2010*Payment must accompany the form.**Mail this form with check to:**Law Enforcement Exploring**1329 West West Walnut Hill Lane**Irving, TX 75038*